

WALWORTH COUNTY
SURVEYING & MAPPING
727 HENRY STREET
LAKE GENEVA, WISCONSIN
414-248-0505

PLAT OF SURVEY OF

THE NORTHWESTERLY LINE OF LOT 16 OF LINNWOOD
FIRST ADDITION, A SUBDIVISION LOCATED IN THE WEST
1/2 OF THE NORTHEAST 1/4 OF SECTION 15, T 1 N,
R 17 E, WALWORTH COUNTY, WISCONSIN.

ORDERED BY: SCOTT BYRON & CO.
30088 NORTH SKOKIE HWY
LAKE BLUFF, ILLINOIS
60044

GRAPHIC SCALE



(IN FEET)

1 inch = 60 ft.

- ⊘-IRON PIPE FOUND
- ⊘-IRON ROD FOUND
- ⊘-CONCRETE MONUMENT FOUND
- IRON PIPE PLACED
- ()-RECORDED AS

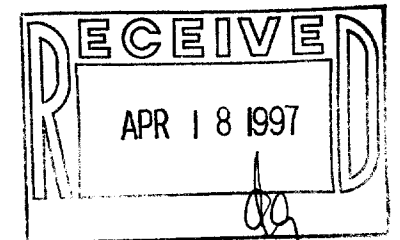

I HEREBY CERTIFY THAT I HAVE SURVEYED THE PROPERTY HEREON
DESCRIBED ACCORDING TO THE OFFICIAL RECORDS AND THAT THE
PLAT HEREON IS A CORRECT REPRESENTATION THEREOF TO THE
BEST OF MY KNOWLEDGE AND BELIEF.

Robert M. Baerenwald
ROBERT M. BAERENWALD
WISCONSIN REGISTERED LAND SURVEYOR, S-1508

Feb. 20, 1995
DATE JOB NO. 4538

NOTE: THIS IS NOT A CERTIFIED COPY UNLESS SEALED.

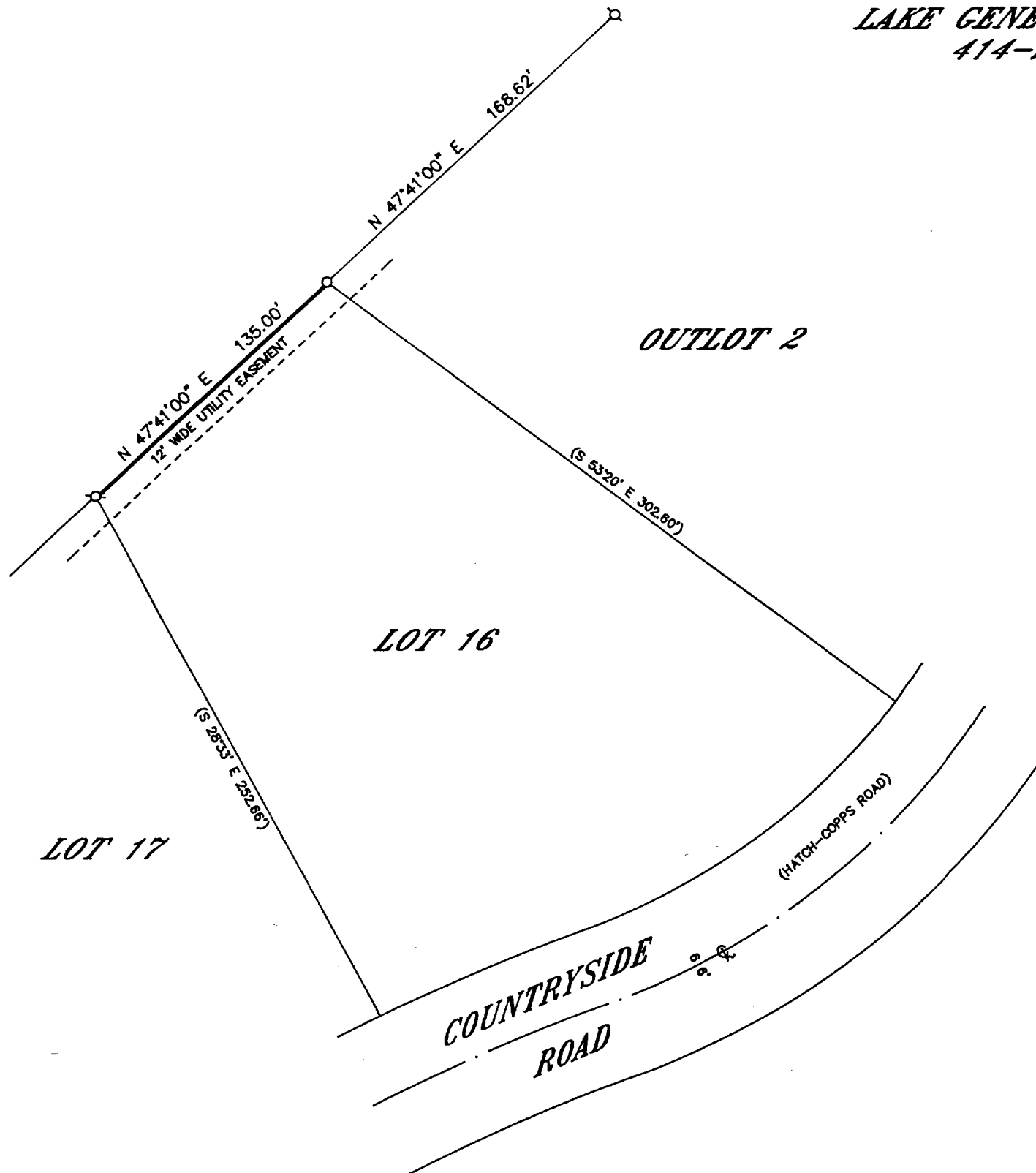

1LWA-1

117-1615